Australian Government

Department of Infrastructure, Transport, Regional Development, Communications, Sport and the Arts

Cultural Gifts Program flowchart
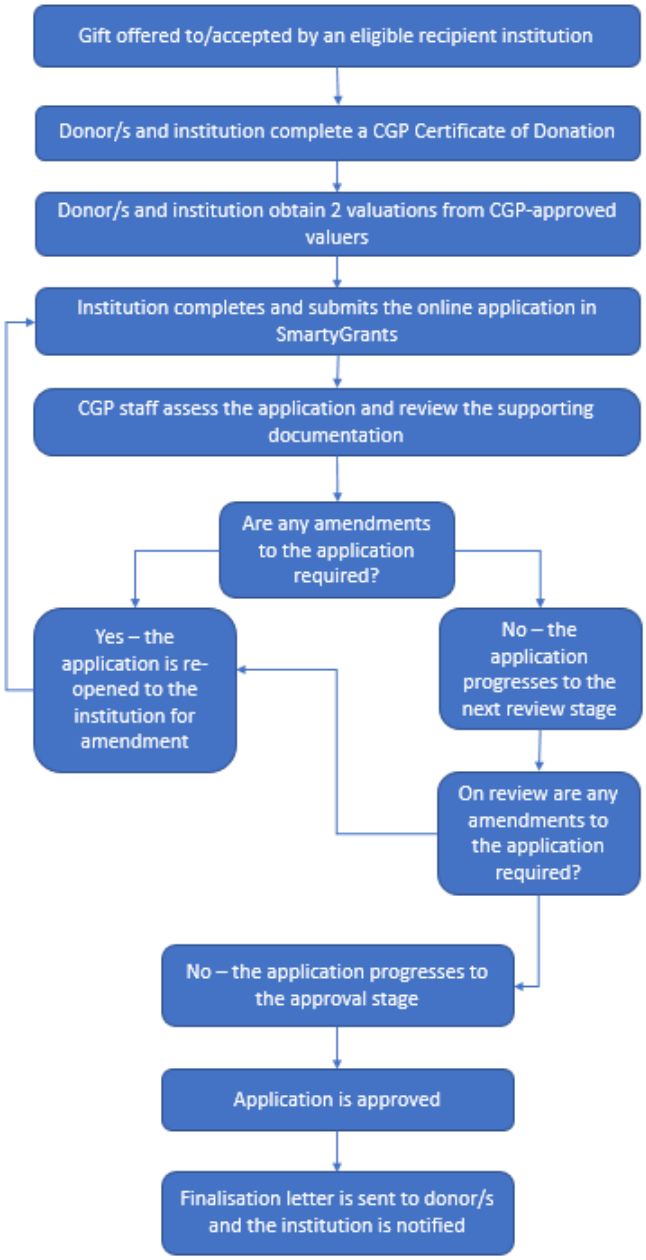
September 2025